



Natural Creation Amplified

Our Story

4 DECADES OF CRAFTSMANSHIP, INNOVATION AND WORLD-CLASS GENUINE LEATHERS

“Kongsiri Tannery” delivers high-quality leathers made with beauty, durability, and uniqueness, by combining the art of craftsmanship and modern technologies with attention to detail.

Founded in 1980, Our family’s tannery business has been continuously developing and becoming one of the leading manufacturers and suppliers of top quality leathers in Thailand, with a workforce of skilled team members.

For generations, we have supplied tons of genuine leathers for a number of world-famous customers, such as five-star hotels, super-luxury brands, international airports, and many other industries.





KONGSIRI
TANNERY

ENHANCING
THE BEAUTY OF NATURE



Our Leather

Apart from the competence to provide all kinds of hides, we prefer retaining a natural characteristic of real leathers as much as possible, and also eager to enhance them to their best with our tanning and finishing specialty.

Our process is also well-thought-out. We prefer to use full-grain leathers that perfectly preserve the natural grain and texture, and colored with a translucent aniline dye, to reveal and accentuate the natural beauty of the leathers executing by our skillful and highly experienced team of hides specialists.



EXPLORING
AND INVENTING
NEW POSSIBILITIES

Among our highest quality and safety control, we never stop searching, developing, and even experimenting, which supported by our family's accumulated handcraft-techniques and advanced technologies, to make all the impossible possible for customers by one-of-a-kind results.

Time after time, those discoveries turned into our signature expertise, such as our signature soft-touch leathers like no others, and leather dyeing-specialty that allows customers to have any unique and specific shades of color, Which has never been easy when it comes to real leathers.

About the color, we also have selections of special color swatches that are inspired by the diversity of environment and cultures from around the world, which help to inspire customer's imagination.



Adia

Finish : **Oil / Aniline**

Grain : **Snuffed**

Avg. Hide Size : **50-52 sqft**

Character : **Smooth (Distress Appearance)** Hide Type : **Bovine**

Avg. Thickness : **1.0-1.2 mm.**



Adia Black



Adia Brandy



Adia Cabernet



Adia Cafe



Adia Fern



Adia Plum



Adia Sandy Beige



Adia Sapphire



Adia Umber

Alya

Finish : **Oil / Aniline**
Character : **Smooth**

Grain : **Full Grain**
Hide Type : **Bovine**

Avg. Hide Size : **50-52 sqft**
Avg. Thickness : **1.0-1.2 mm.**



Alya Chestnut



Alya Dark Scarlett



Alya Dove



Alya Eucalyptus

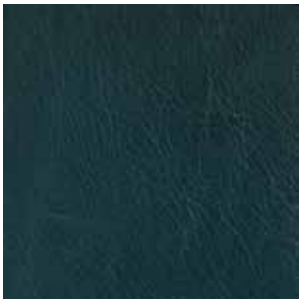

Alya Lagoon



Alya Winterpine

Aristo

Finish : **Semi Aniline**
Character : **Naturally Milled**

Grain : **Full Grain**
Hide Type : **Bovine**

Avg. Hide Size : **50-52 sqft**
Avg. Thickness : **1.0-1.2 mm.**



Aristo Black

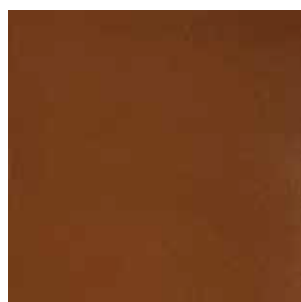

Aristo Coffee

Aurora

Finish : **Aniline**
Character : **Pebbled**

Grain : **Full Grain**
Hide Type : **Bovine**

Avg. Hide Size : **50-52 sqft**
Avg. Thickness : **1.2-1.4 mm.**



Aurora Butter Scotch



Aurora Cuero



Aurora Dune

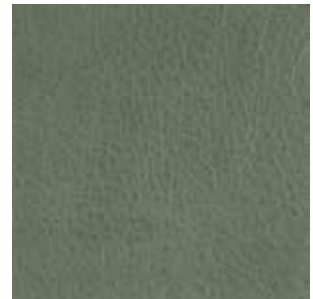

Aurora French Blue



Aurora Hero

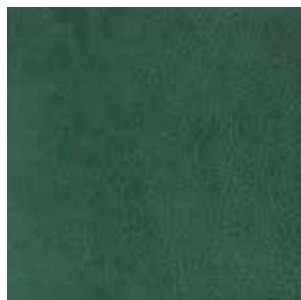

Aurora Malachite



Aurora Pewter



Aurora Putty



Aurora Tobasco Cat

Beaumont

Finish : **Semi Aniline**

Character : **Smooth**

Grain : **Full Grain**

Hide Type : **Bovine**

Avg. Hide Size : **50-52 sqft**

Avg. Thickness : **1.0-1.2 mm.**



Beaumont Cloudy Pink



Beaumont Iceberg



Beaumont Minty Green



Beaumont Pale Blush

Bellezza

Finish : **Oil / Aniline**

Character : **Smooth**

Grain : **Snuffed**

Hide Type : **Bovine**

Avg. Hide Size : **50-52 sqft**

Avg. Thickness : **1.0-1.2 mm.**



Bellezza Sapphire



Bellezza Smoke

Cano

Finish : **Suede**

Character : **Suede**

Grain : **Split**

Hide Type : **Bovine**

Avg. Hide Size : **16-18 sqft**

Avg. Thickness : **1.2-1.4 mm.**



Cano Camel



Cano Corn



Cano Meadow



Cano Royal Blue



Cano Shocking Pink



Cano Teal Blue Sea

Cody

Finish : **Pigmented**

Character : **Small Grain / Embossed**

Grain : **Full Grain**

Hide Type : **Bovine**

Avg. Hide Size : **50-52 sqft**

Avg. Thickness : **1.0-1.2 mm.**



Cody Iron Frost



Cody Nude

Corona

Finish : **Oil / Aniline**

Character : **Smooth Vibrant Pull-Up**

Grain : **Snuffed**

Hide Type : **Buffalo**

Avg. Hide Size : **38-40 sqft**

Avg. Thickness : **1.0-1.2 mm.**



Corona Cognac



Corona Dark Ale



Corona French Roast

Hana

Finish : **Oil / Aniline**

Character : **Smooth (Distress Appearance)**

Grain : **Snuffed**

Hide Type : **Bovine**

Avg. Hide Size : **50-52 sqft**

Avg. Thickness : **1.0-1.2 mm.**



Hana Deep Turquoise



Hana Grape



Hana Indigo



Hana Liver Chestnut



Hana Seal Brown



Hana Sunset

Isoke

Finish : **Oil / Aniline**
Character : **Smooth**

Grain : **Snuffed**
Hide Type : **Bovine**

Avg. Hide Size : **50-52 sqft**
Avg. Thickness : **1.0-1.2 mm.**



Isoke Bay Blue



Isoke Chocolate



Isoke Fuchsia



Isoke Golden Rod



Isoke Indigo



Isoke Lipstick



Isoke Merlot



Isoke Watercress

Kalila

Finish : **Pigmented / Hand Tipping**

Character : **Pebbled**

Grain : **Snuffed**

Hide Type : **Buffalo**

Avg. Hide Size : **38-40 sqft**

Avg. Thickness : **1.4-1.6 mm.**



Kalila Black



Kalila Blue



Kalila Lemonade



Kalila Rust



Kalila Taupe Clair

Kingham

Finish : **Wax / Aniline**

Character : **Naturally Milled**

Grain : **Snuffed**

Hide Type : **Bovine**

Avg. Hide Size : **50-52 sqft**

Avg. Thickness : **1.0-1.2 mm.**



Kingham Brick



Kingham Chiffon



Kingham Merlot



Kingham Milk Coffee



Kingham Ocean Blue



Kingham Raspberry



Kingham Teak

Maya

Finish : **Oil / Aniline**
Character : **Smooth**

Grain : **Snuffed**
Hide Type : **Bovine**

Avg. Hide Size : **50-52 sqft**
Avg. Thickness : **1.0-1.2 mm.**



Maya Amethyst



Maya Aquamarine



Maya Brown



Maya Cloudberry

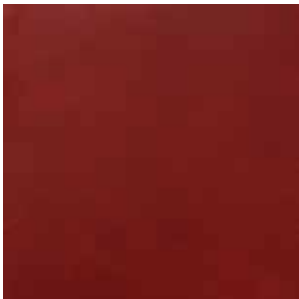

Maya Crimson



Maya Dusty Rose

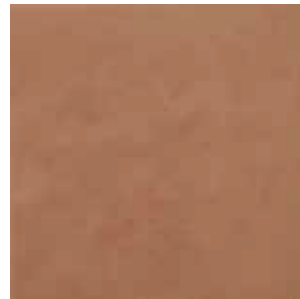

Maya Earthy Pink



Maya Forest



Maya Grass



Maya Ocean Air



Maya Ink



Maya Lagoon



Maya Milk Te



Maya Rumraisin



Maya Shadow Green

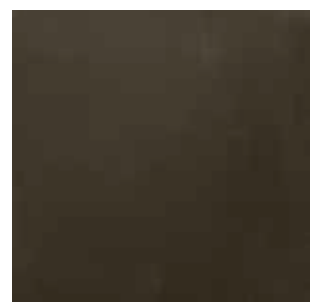

Maya Siberian

Mullins

Finish : **Oil / Aniline**
Character : **Smooth**

Grain : **Snuffed**
Hide Type : **Bovine**

Avg. Hide Size : **50-52 sqft**
Avg. Thickness : **1.0-1.2 mm.**



Mullins Amaretto



Mullins Caramel



Mullins Cordovan



Mullins Java



Mullins Sahara

Skipton

Finish : **Oil / Aniline**
Character : **Smooth**

Grain : **Snuffed**
Hide Type : **Bovine**

Avg. Hide Size : **50-52 sqft**
Avg. Thickness : **1.0-1.2 mm.**



Skipton Toffee

Oriental

Finish : **Aniline**

Character : **Nubuck**

Grain : **Snuffed**

Hide Type : **Bovine**

Avg. Hide Size : **50-52 sqft**

Avg. Thickness : **1.0-1.2 mm.**



Oriental Aqua



Oriental Cheesecake



Oriental Cranberry



Oriental Deep Silver

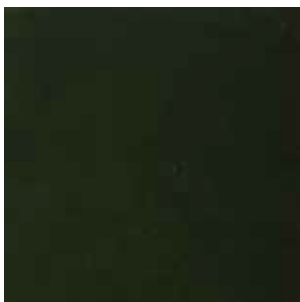

Oriental Fern



Oriental Flamingo Pink



Oriental Grey Taupe



Oriental Ocean Night

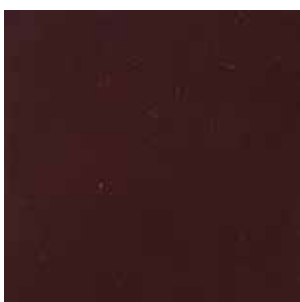

Oriental Persian Plum



Oriental Starlight

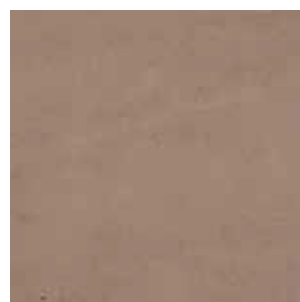

Oriental Stone

Paris

Finish : **Oil / Aniline**

Character : **Smooth**

Grain : **Full Grain**

Hide Type : **Bovine**

Avg. Hide Size : **50-52 sqft**

Avg. Thickness : **1.2-1.4 mm.**



Paris Charcoal

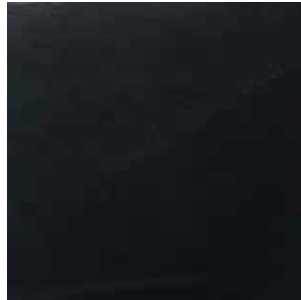

Paris Deep Sea



Paris Fossil



Paris Golden Beam



Paris Juniper



Paris Modern Saddle



Paris Putty

Sierra

Finish : Oil / Aniline

Grain : Snuffed

Avg. Hide Size : 50-52 sqft

Character : Smooth (Distress Appearance) Hide Type : Bovine

Avg. Thickness : 1.0-1.2 mm.



Sierra Chilli



Sierra Hunter Green

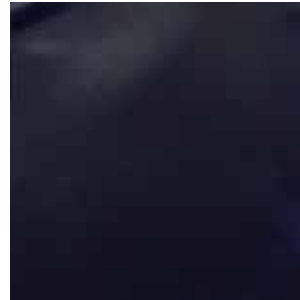

Sierra Indigo



Sierra Iris

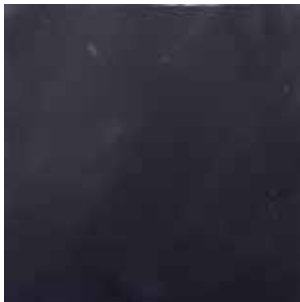

Sierra Iron Frost



Sierra Light Camel



Sierra Oregano



Sierra Pollen



Sierra Rosemary



Sierra Siberian

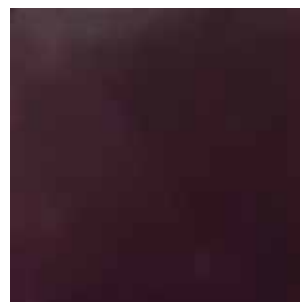

Sierra Sugar Plum



Sierra Umber

Stanton

Finish : **Wax / Aniline**

Character : **Naturally Milled**

Grain : **Snuffed**

Hide Type : **Bovine**

Avg. Hide Size : **50-52 sqft**

Avg. Thickness : **1.0-1.2 mm.**



Stanton Bamboo



Stanton Butter Milk



Stanton Dark Harbor



Stanton Dovetail



Stanton Galaxy Blue



Stanton Hickory Brown



Stanton Latte



Stanton Shanton



Stanton Sweet Lilac



Stanton Teal Blue



Stanton Teddy



Stanton Wasabi

Tuscany

Finish : **Pigmented**

Character : **Smooth**

Grain : **Snuffed**

Hide Type : **Bovine**

Avg. Hide Size : **50-52 sqft**

Avg. Thickness : **1.0-1.2 mm.**



Tuscany Blush



Tuscany Clear Sky



Tuscany Coral



Tuscany Ivory



Tuscany Lavender



Tuscany Lemonade



Tuscany Paradise Green



Tuscany Sugar Plum



Tuscany Sweet Mint



Tuscany Warm Winter

Vikings

Finish : **Oil / Aniline**

Character : **Smooth Vibrant Pull-Up**

Grain : **Full Grain**

Hide Type : **Bovine**

Avg. Hide Size : **45-48 sqft**

Avg. Thickness : **1.2-1.4 mm.**



Vikings Cedar



Vikings Cherry



Vikings Chestnut



Vikings Coffee



Vikings Mocha



Vikings Navy



Vikings Otter



Vikings Peat



Vikings Sumatra

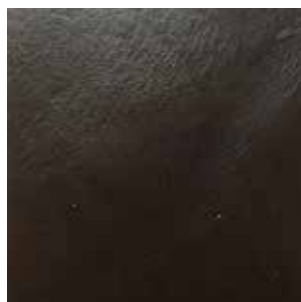

Vikings Wolf

Venice

Finish : **Pigmented**
Character : **Smooth**

Grain : **Full Grain**
Hide Type : **Bovine**

Avg. Hide Size : **45-48 sqft**
Avg. Thickness : **1.0-1.2 mm.**



Venice Cloud



Venice Light Blue



Venice Putty



Venice Soft Peach

Zion

Finish : **Oil / Aniline**
Character : **Smooth**

Grain : **Snuffed**
Hide Type : **Bovine**

Avg. Hide Size : **50-52 sqft**
Avg. Thickness : **1.0-1.2 mm.**



Zion Camel



Zion Chianti



Natural Creation Amplified



KONGSIRI
TANNERY



KONGSIRI
LEATHER



TACTUS
LEATHER

Contact Information

Sales and Marketing Manager

contact@thaitannery.com

185 Moo 2 Sukhumvit Road, Taibaan, Muang,
Samutprakarn 10280 Thailand

Tel +669 4561 6195 / +668 0569 7922